

# Flauto I

## Sonata Nr.24

F major <sup>\*1)</sup>

Op.78

Orchestrated by Edward Berden

Ludwig van Beethoven

### I

Adagio Cantabile

rit.....

Allegro ma non troppo

Vlni I/II

1 1 1 2 Vlni I/II

9

p

16 A 3 Cl. I p

22 cresc.

26 B 4 ff f sf

35 1. 2. 38 Ob. I C 3 2 4 tr

42 mf < f fp mf >

47 p mf > p mf > p 4

\*1) Original Fis major

## FLAUTO I

56 D

Vn I *p*

64 *f* *ff* *p*

68 *f* *f* *p* E

76 *sf* *p*

81 *cresc.*

85 *ff*

92 *f* *sf* *pp*

98 *p* *p* *mf* *f* *p*

103 *p* *f* *(f)*

1. 2.

## FLAUTO I

## II

Allegro vivace

1 *p* *p*

9 *pp* *Vlni I/II*

24 *p* 3

32 *p* *p*

41 *pp* 5

52 *ff* *ff*

64 *f cresc.* *ff* 4

80 *dim.* *pp*

88 *pp* 8 1 8

## FLAUTO I

108 J

*f* *cresc.* *ff* *ff* *p*

119 K

*ff* *p*

130 L

*mf* *ff* *p*

141 *più p* *dim.*

147 M

*f* *f*

158 N

*pp* *p* *cresc.* *sf*

169 *f* *rit.* O *Lento*

178 *Tempo I*

*f* *cresc.* *ff*

## Flauto II

# Sonata Nr.24

F major \*1)

Op.78

Orchestrated by Edward Berden

## Ludwig van Beethoven

# I

## Adagio Cantabile

rit.....

Allegro ma non troppo

Vlni I/II

Violini I/II

9

16 **A**

22

26 **B**

35 **C**

38

45

Cl. I

Fl. I

*p*

*cresc.*

*ff*

*f*

*sf*

*fp*

*mf* > *p*

*mf* > *p*

*mf* >

\*1) Original Fis major

## FLAUTO II

51 *p* *Vn I* *p* **D**

60 *ff* *p*

68 *f* *f* **E**

78 *p*

83 *cresc.* *ff*

88 *f* *sf*

97 *pp* *p* *p* *mf* *f* *p*

103 *p* *f* *(f)*

1. 2.

## FLAUTO II

## II

Allegro vivace

1 *p* *p*

9 *pp* **A** **B** Vlni I/II

24 *p* 3

32 **C** *p* *p*

41 **D** *pp* **E**

57 **F** *ff* *ff* 8

72 **G** *f cresc.* *ff* *p* *dim.* 4 2

83 **H** **I** *pp* 4 8 1 8

## FLAUTO II

108 J

*f* *cresc.* *ff* *ff*

121 K

*ff* *mf*

L

133 *ff* *p*

M

148 *pp* *f* *f*

N

158 *pp* *p* *cresc.* *sf*

O

169 *f* rit. Lento

178 Tempo I

*f* *cresc.* *ff*

Oboe I

# Sonata Nr.24

F major <sup>\*1)</sup>

Op.78

Orchestrated by Edward Berden

Ludwig van Beethoven

## I

Adagio Cantabile      rit.....      Allegro ma non troppo

11      3      p      Cor III / I      A      p

17      sf      p      p

23      cresc.

27      B      ff      f      sf      p

35      1      2      38      p

<sup>\*1)</sup> Original Fis major

## OBOE I

39 **C**

45 *mf* *p* *mf* *p*

51 **D** *ff* *p*

61 *f* *ff*

68 *f* *p* *f* *p*

75 **E** *p*

80 *cresc.*

85 *ff* *f* *sf*

92 *f* *sf*

102 *p* *f* *p* (*f*)

## OBOE I

## II

Allegro vivace

1

*p*

*p*

9

*pp*

A

9

B

Vlni I/II

24

*p*

3

32

C

*p*

*p*

41

D

*pp*

*f*

49

E

5

F

2

*p*

60

2

*p*

6

71

G

*f*

*cresc.*

*ff*

*p*

81

*dim.*

*pp*

## OBOE I

88 **H** 8 1 **I** 8 *pp*

108 **J** 6 2 *f cresc. ff ff*

121 **K** 1 5 *ff mf*

131 **L** 4 1 *ff p*

141 **M** 5 *pp f*

152 **N** 2 5 7 *f sf*

169 *f sf*

173 *rit. sempre dim. pp* **O** Lento 8 4 2 4 //

178 *Tempo I* 2 *f cresc. ff*

# Oboe II

## Sonata Nr.24

F major <sup>\*1)</sup>

Op.78

Orchestrated by Edward Berden

Ludwig van Beethoven

I

rit.....

Adagio Cantabile      Allegro ma non troppo

Ob. I

1

3

1

5

11

Cor III / I

p

A

16

Ob. I

p

20

2

p

cresc.

B

26

4

ff

f

34

sf

p

2

2

38

Ob. I

<sup>\*1)</sup> Original Fis major

## OBOE II

39 **C**

47

57 **D**

68

75 **E**

81

86

93

104

*p*

*mf* *p* *ff*

*p* *ff*

*f* *p* *p*

*p*

*cresc.*

*ff* *f* *sf* *f*

*sf* *p*

*f* *(f)*

## OBOE II

## II

Allegro vivace

1

*p*

*p*

9

3

A

10

B

Vlni I/II

25

3

C

1

33

*p*

1

*p*

3

43

D

2

*f*

1

51

E

5

F

2

*p*

1

63

*p*

5

*f*

*cresc.*

73

G

4

*ff*

1

*p*

*dim.*

83

4

H

8

1

I

8

*pp*

## OBOE II

108 J

*f* *cresc.* *ff* *ff* *p*

120 K

*ff* *mf*

131

133 L

*ff* *p*

143 M

*f* *f*

156 N

*pp*

168 *sf* *f* *sf* *rit.*

177 O Lento Tempo I

*f* *cresc.* *ff*

Detailed description of the musical score: The score is for the Oboe II part of the second movement of Beethoven's Sonata No. 24. It consists of eight staves of music. The key signature has one sharp (F#), and the time signature is 4/4. The music begins at measure 108 with a forte (f) dynamic and a crescendo leading to fortissimo (ff). There are several rests and melodic fragments. Measure 120 features a fortissimo (ff) dynamic followed by a mezzo-forte (mf) section with a rapid sixteenth-note passage. Measure 131 is a whole rest. Measure 133 starts with fortissimo (ff) and then moves to piano (p). Measure 143 has fortissimo (f) dynamics. Measure 156 is piano-piano (pp). Measure 168 includes sforzando (sf) accents and a ritardando (rit.) marking. Measure 177 begins with a Lento tempo marking, followed by a double bar line and a change to Tempo I. The dynamics range from f to ff.

Clarinetto I in B $\flat$ 

# Sonata Nr.24

F major \*1)

Op.78

Orchestrated by Edward Berden

## Ludwig van Beethoven

# I

## Adagio Cantabile

rit.....

Allegro ma non troppo

Cor III / I 8ba

Adagio Cantabile rit. .... Allegro ma non troppo

12 A

19

23 B

31

37 C

42

48

\*1) Original Fis major

CLARINETTO I IN B $\flat$ 

55 D

*ff* *p*

63 *p leggiermente* *ff* *p*

68 E

*f* *p* *f*

78 *p*

82 *cresc.*

87 *ff* *f* *sf* *f* *sf*

97 *pp* *p* *mf*

102 *p* *f* *(f)*

1. 2.

CLARINETTO I IN B $\flat$ 

## II

Allegro vivace

1

*p*

*p*

9

*pp*

A

9

B

Vlni I/II

24

*p*

29

C

36

*p*

*pp*

D

45

*f*

*f*

E

57

*ff*

*p*

*ff*

*p*

64

*mf*

*f*

74

*ff*

*p*

*pp*

86

H

8

CLARINETTO I IN B $\flat$ 

97 I

*pp* *pp* *f*

105 J

*f cresc.* *ff*

116

*ff* *p*

122 K

*p* *p* *cresc.*

130 L

*ff*

139

*p* *più p*

145

*dim.* *pp*

149 M

*f* *p*

1 *V.S.*

Clarinetto II in B $\flat$ 

# Sonata Nr.24

**F major** \*1)

Op.78

Orchestrated by Edward Berden

# Ludwig van Beethoven

# I

## Adagio Cantabile

rit.....

Allegro ma non troppo

[illegible]

\*1) Original Fis major

## CLARINETTO II IN B $\flat$

[illegible]

79

83

*cresc.* *ff* 2

98

*p* *mf* *f* *p*

103

1. 2.

*f* *(f)*

CLARINETTO II IN B $\flat$ 

## II

Allegro vivace

1

*p*

**A**

9

*pp*

**B**

Vlni I/II

24

*p*

**C**

32

*p*

**D**

41

*f*

**E**

50

*ff*

**F**

61

*ff*

*mf*

*f*

**G**

72

*ff*

*p*

**H**

84

*p*

*pp*

**I**

98

*pp*

*f*

CLARINETTO II IN B $\flat$ 

105 **J** *f cresc.* *ff* 5

116 *ff* *p* *p*

123 **K** 3 *p* *cresc.*

131 **L** 5 *ff* *p* 1

142 **M** 7 *f* 3 *p*

157 **N** 1 *pp* *pp* *pp* *cresc.*

166 3 *mf* *sf* *f* *mf*

174 **O** Lento Cl. I (Fag.I, Fag.II, Fag.I) 5 *pp* *p* 5 //

178 Tempo I *f cresc.* *ff*

# Fagotto I

# Sonata Nr.24

F major <sup>\*1)</sup>

Op.78

Orchestrated by Edward Berden

# Ludwig van Beethoven

# I

Adagio Cantabile

rit. ....

Allegro ma non troppo

*p*

*p*

7

*p*

13

*p*

*p*

20

*p cresc.*

25

*ff*

*f*

32

*sf*

*f*

*sf*

*p*

*p*

38

*p*

*p*

41

*mf*

*p*

47

*mf*

*p*

*mf*

*p*

*mf*

*p*

*mf*

*p*

\*1) Original Fis major

## FAGOTTO I

51 *mf* > *p* *mf* > *p* *ff*

57 **D** *p* *p*

62 *p* *leggermente* *f*

66 *ff* *p* *f* *p*

72 *f* *p* **E** 1 3 *p*

79 *cresc.*

84 *ff* *p*<sup>3</sup>

89 *p*<sup>3</sup> *f* *sf* *f* *sf* *p*

95 3 *p* 1

102 *p* *f* 1. 2. (*f*)

## FAGOTTO I

## II

Allegro vivace

1

*p*

*p*

9

*pp*

*f*

A

B

Vlni I/II

19

*f*

27

*p*

*pp*

*p*

C

34

*p*

*pp*

42

D

*mf*

50

E

F

*mf*

*f*

*p*

*ff*

*p*

60

*p*

*f*

V.S.

## FAGOTTO I

G

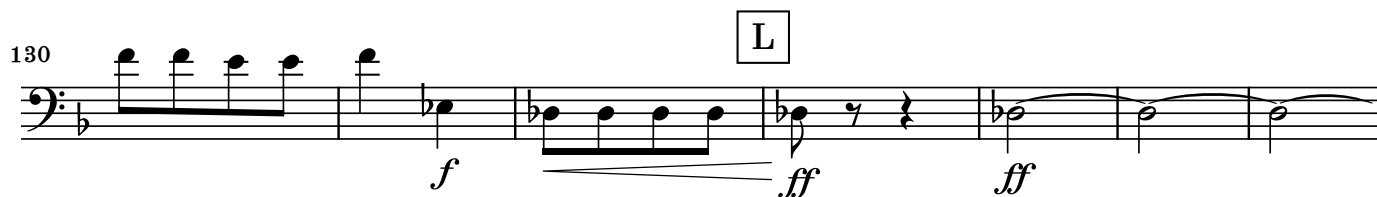
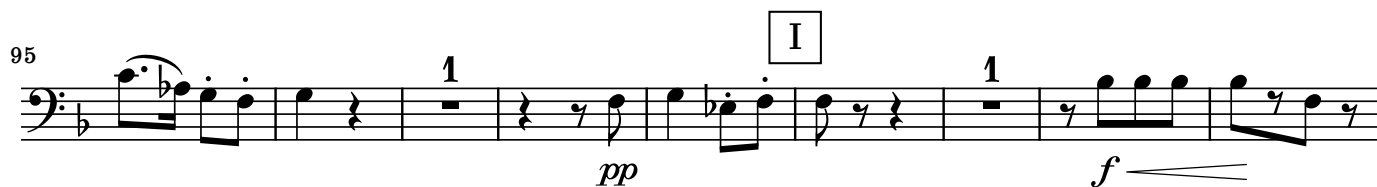

M

[illegible]

# Fagotto II

## Sonata Nr.24

F major \*1)

Op.78

Orchestrated by Edward Berden

Ludwig van Beethoven

### I

Adagio Cantabile

rit.....

Allegro ma non troppo

7

13

20

25

32

38

45

*p*

*p*

*p*

*p cresc.*

*ff*

*f*

*sf*

*f*

*sf*

*p*

*p*

*1.*

*2.*

*C*

*1*

*4*

*1*

*p*

*mf > p*

*mf > p*

\*1) Original Fis major

## FAGOTTO II

49

*mf > p* *mf > p* *mf > p* *mf > p*

55

*ff* *p*

60

*p*

64

*ff* *p* *f*

71

*p* *f* *p*

80

*cresc.*

85

*ff* *p<sup>3</sup>*

90

*f* *sf* *f* *sf* *p*

99

*f* *(f)*

## FAGOTTO II

## II

Allegro vivace

1

*p*

*p*

9

1

*pp*

**A**

2

*f*

**B**

Vlni I/II

19

*f*

1

26

1

*p*

3

**C**

1

*p*

35

1

*p*

1

*pp*

**D**

44

2

*mf*

2

*mf*

*f*

**E**

55

*p*

*ff*

*p*

1

1

**F**

63

*p*

*f*

V.S.

## FAGOTTO II

70 G

*f* *ff*

79 *p* *pp* 3

89 H 1 *p* 1 *p* 1

98 I *pp* 1 *f* 1

106 J *f cresc.* *ff* 4 *p*

116 1. *ff cresc.* *p*

123 K 1 *f* *mf > p* *mf cresc.*

131 L *f* *ff* *ff*

139 *p* 2

## FAGOTTO II

144 M

*più p* *dim.* *f*

151

*p* *p*

161 N

*pp* *mf* *sf*

169

*f* O *sf* *sf* *f*

rit. Lento

175

*pp* *p*

178 Tempo I

*f cresc.* *ff*

Corno I in F

# Sonata Nr.24

F major <sup>\*1)</sup>

Op.78

Orchestrated by Edward Berden

Ludwig van Beethoven

## I

Adagio Cantabile      rit.....      Allegro ma non troppo

8

14

21

27

32

38

44

*p* *p* *p* *p cresc.* *ff* *p dolce* *f* *sf* *p* *f* *sf* *p* *p* *f* *sf* *p* *mf* *p*

**A** **B** **C**

1. 2. 1. 2.

<sup>\*1)</sup> Original Fis major

<sup>\*2)</sup> Bass Clef, tradional (old) notation.

## CORNO I IN F

50

*mf* *p* *mf* *p* *mf* *p*

53

*f cresc.* *ff* *p*

**D**

5 2

65

*f* *ff* *p* *f* *p*

4 1

75

*p*

**E**

4

83

*cresc.* *ff* *p*

3

88

*p<sup>3</sup>* *f* *sf*

2 2

96

*pp* *p*

2 2

103

*p* *f* *f*

1. 2.

(f)

## CORNO I IN F

## II

Allegro vivace

1

*p*

*p*

10

*pp*

*f*

19

*p* *dim.*

28

*pp*

*p*

38

*p*

*pp*

*f*

47

*mf*

*f*

*p*

57

*ff*

*ff*

66

*f*

*p*

*f* *cresc.*

73

*ff*

*p*

83

*pp*

1 2 1

1 1

3

1 2

1 2 1

1 1

3

2

6

3 2

## CORNO I IN F

91 *p* *p* *pp*

100 **I** *f* *f cresc.*

108 **J** *f* *p* *ff cresc.*

117 *ff cresc.* **K** *5*

129 *f cresc.* *ff* *p* **L**

140 *p* *dim.* *pp* *5* **M** *6*

156 *p* *pp* *pp dolce* **N** *1* *3*

166 *mf* *f* *sf* *ff* *sf* *f* **O**

172 *sf* *p* *pp* *rit.* *Lento*

178 *f cresc.* *ff* **Tempo I**

Corno II in F

# Sonata Nr.24

F major <sup>\*1)</sup>

Op.78

Orchestrated by Edward Berden

Ludwig van Beethoven

## I

Adagio Cantabile

rit.....

Allegro ma non troppo

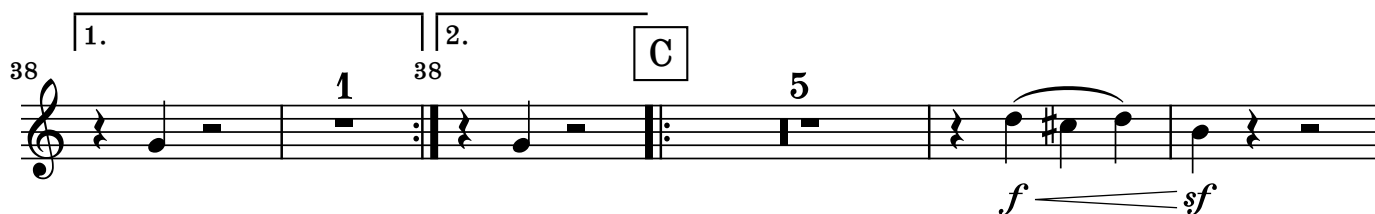
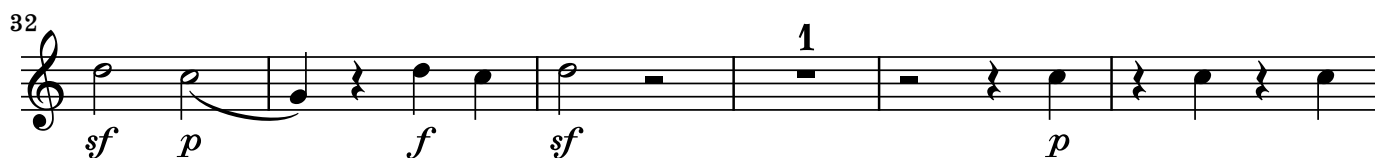
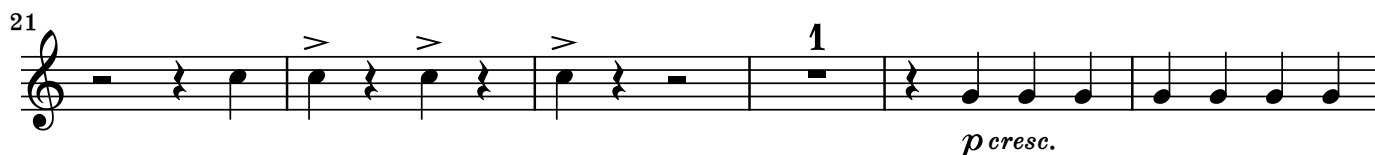
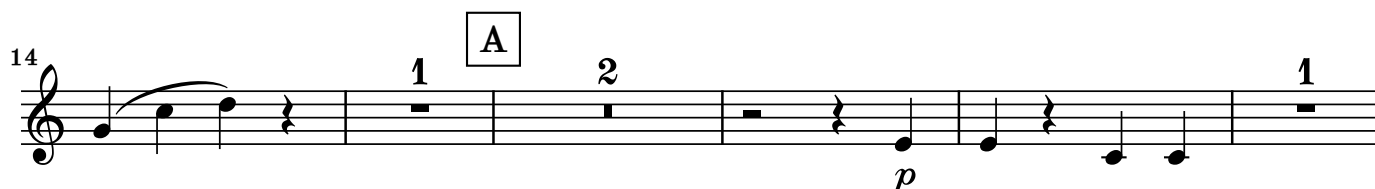
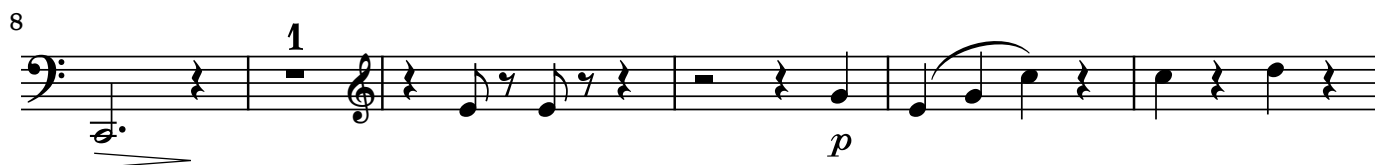

<sup>\*1)</sup> Original Fis major

<sup>\*2)</sup> Bass Clef, traditional (old) notation.

## CORNO II IN F

46

*p* *mf* > *p*

51

*mf* > *p* *f* cre - scen - do *ff*

D

5

62

*p* *f* *ff*

2 4

71

*p* *f* *p* *p*

E

1 4

80

*cresc.*

85

*ff* *p* *p*

3 3

90

*f* *sf* *pp*

1 2

97

6

*f* *f*

1. 2.

(f)

## CORNO II IN F

## II

Allegro vivace

1

*p*

*p*

10

*pp*

*f*

19

*p*

*dim.*

28

*pp*

*p*

38

*p*

*pp*

*f*

47

*mf*

*f*

*p*

57

*ff*

*ff*

*p*

65

*f*

*p*

*f*

*cresc.*

73

*ff*

*p*

*pp*

1

2

1

1

3

2

1

2

1

1

1

6

5

## CORNO II IN F

89 **H** 2 *p* 1 *p* 1 *pp*

99 **I** 1 *f* 2 *f cresc.*

108 **J** 3 *f* *p* *ff cresc.*

117 1 *ff cresc.* **K** 1 5

129 **L** 5 *f cresc.* *ff* *p*

140 **M** 10 6 1 *p* *pp*

161 **N** 5 *f* *sf* *ff* **O** *sf* *f*

172 *sf* *p* 1 *rit.* *Lento*

178 *Tempo I* *f cresc.* *ff*

Corno III in C Basso

# Sonata Nr.24

F major <sup>\*1)</sup>

Op.78

Orchestrated by Edward Berden

Ludwig van Beethoven

## I

Adagio Cantabile      rit.....      Allegro ma non troppo

9

14

21

27

33

39

46

*p*

*p*

*p*

*f cresc.*

*ff*

*p dolce*

*f*

*sf*

*p*

*f*

*sf*

*p*

*mf > p*

*mf > p*

*mf > p*

*mf > p*

\*1) Original Fis major

\*2) Bass Clef, traditional (old) notation.

**CORNO III IN C BASSO**

53

1

D

4

*f cresc.*

*ff*

*p*

62

2 8 4

E

*f* *ff*

79

*p* *cresc.*

84

89

*p* *3*

*f* *sf*

1 2

101

3

*f*

1.

2.

(*f*)

## CORNO III IN C BASSO

## II

Allegro vivace

1

*p*

*pp*

14

*f*

*p*

*dim.*

31

*pp*

*p*

*pp*

44

*mf*

*ff*

61

*ff*

*p*

*f*

69

*f*

*cresc.*

*ff*

82

*p*

*pp*

*p*

## CORNO III IN C BASSO

95 **I** *p* *pp* *f*

104 **J** *f* *ff*

114 *f* *p* *ff cresc.* *ff cresc.* **1**

121 **K** *f cresc.*

132 **L** *ff* *p* *pp*

145 **M** **N** *pp*

164 *pp dolce* *mf* *f* *sf* *f*

170 *sf* *f* *sf* *pp* **1** *rit.*

177 **O** *Lento* *Tempo I* *pp* *f cresc.* *ff*

Corno IV in C Basso

Sonata Nr.24

F major <sup>\*1)</sup>  
Op.78

Orchestrated by Edward Berden

Ludwig van Beethoven

I

Adagio Cantabile      rit.....      Allegro ma non troppo

10

16 A

23 B

29

36 1. 2. C

38

*p* *p* *p* *f cresc.* *ff* *p dolce* *sf* *p* *f* *sf*

<sup>\*1)</sup> Original Fis major

<sup>\*2)</sup> Bass Clef, tradional (old) notation.

44

*f* *sf* *mf* > *p* *f* cresc.

66

8

4

*ff*

*p*

E

81

81

*cresc.*

## CORNO IV IN C BASSO

## II

Allegro vivace

1

*p*

*pp*

**A**

14

*f*

*p*

*dim.*

**B**

\*2)

31

*pp*

*p*

*pp*

**C**

**D**

44

*mf*

*ff*

**E**

**F**

61

*ff*

*p*

*f*

69

*f*

*cresc.*

*ff*

**G**

82

*p*

*pp*

*p*

**H**

## CORNO IV IN C BASSO

100 **I** **2** Corno I,II,III

110 **J**

119 **K** **1** **6**

132 **L** **8** **5** Corno III

150 **M** Fl. I 8va Cl. I 8va **N** **6** **5**

167 **1** rit. —

176 **O** Lento Tempo I **2** **f** **cresc.** **ff**

Tromba I in C

# Sonata Nr.24

F major <sup>\*1)</sup>

Op.78

Orchestrated by Edward Berden

Ludwig van Beethoven

## I

Adagio Cantabile rit..... Allegro ma non troppo

10 4 1 A 11 p f cresc.

28 B 5 2 1. ff sf p

39 1 38 2. C 6 2 sf p

49 5 D 4 p

62 E 13 Fl. I ff p

80 3 f cresc. ff

88 5 9 1. 2. sf p f (f)

\*1) Original Fis major

## TROMBA I IN C

## II

Allegro vivace

20 32 48 74 110 135 151 170

**A** **B** **C** **D** **E** **F** **G** **H** **I** **J** **K** **L** **M** **N** **O**

*p* *pp* *f* *p* *dim.* *pp* *mf* *ff* *ff* *ff dim. p* *Vlni I/II* *Fl. I* *Cl. I* *rit.* *Lento* *Tempo I*

2 6 7 3 3 2 7 3 12 15 11 7 12 9 11 7 4 3 3 3

*f* *p* *pp* *mf* *ff* *ff* *ff dim. p* *sfz* *f* *sf* *f* *sf* *f* *ff*

Tromba II in C

# Sonata Nr.24

F major <sup>\*1)</sup>

Op.78

Orchestrated by Edward Berden

Ludwig van Beethoven

## I

Adagio Cantabile rit..... Allegro ma non troppo

10 4 1 A 11 p f cresc.

28 B 5 2 1. ff sf p

39 1 38 2. C 6 2 sf p

49 5 a2 D 4 ff p

62 13 E 4 p

82 3 5 f cresc. ff

93 10 1. 2. sf f (f)

<sup>\*1)</sup> Original Fis major

## TROMBA II IN C

## II

Allegro vivace

20 32 48 74 110 135 151 168 177

**A** **B** **C** **D** **E** **F** **G** **H** **I** **J** **K** **L** **M** **N** **O**

*f* *p* *pp* *dim.* *mf* *ff* *Vlni I/II* *ff* *p* *Fl. I* *rit.* *Lento* *Tempo I* *f* *ff*

2 6 7 3 3 2 7 3 12 15 11 7 12 9 11 7 4 3 3

Timpani in F-C

Sonata Nr.24

F major <sup>\*1)</sup>  
Op.78

Orchestrated by Edward Berden

Ludwig van Beethoven

I

Adagio Cantabile      rit.....      Allegro ma non troppo

1

9

28

37

56

62

72

79

A

B

C

D

E

1

4

1

12

1

2

38

1

14

1

3

1

3

5

3

*p*

*p*

*ff*

*pp*

*pp*

*p*

*ff*

*p*

*p*

*f*

*p*

*pp*

Cl. I

Vn I

Fl. I 8va

Cor I,II

Cor III,IV

\*1) Original Fis major

## TIMPANI IN F-C

86

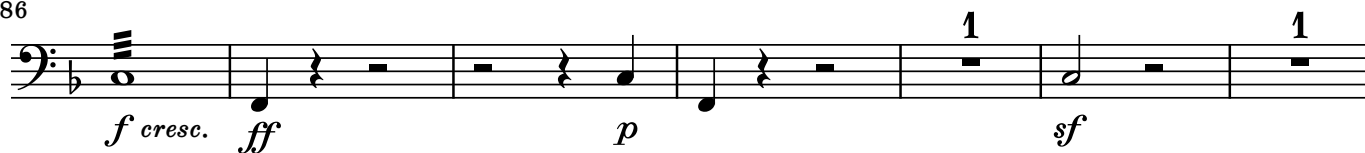

93

98

Vle, Vlni I/II

104

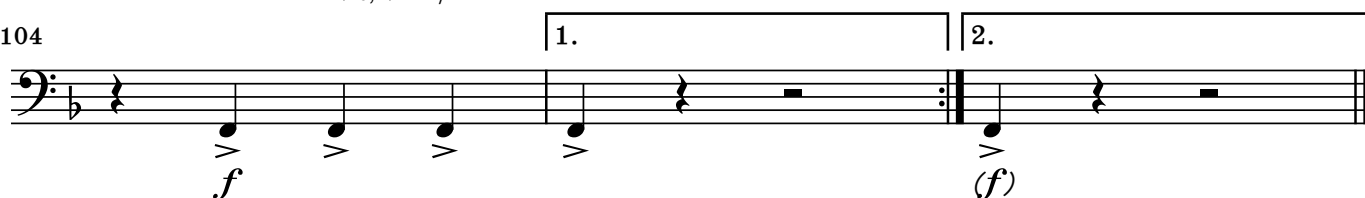

## II

Allegro vivace

11

A

Vn I

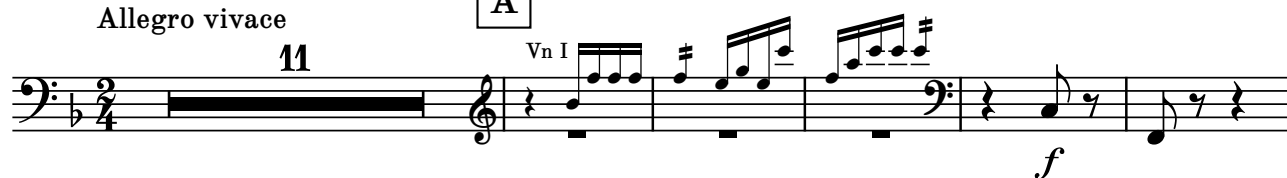

17

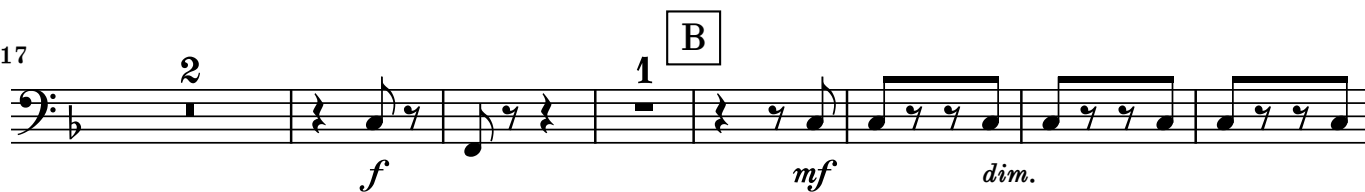

## B

26

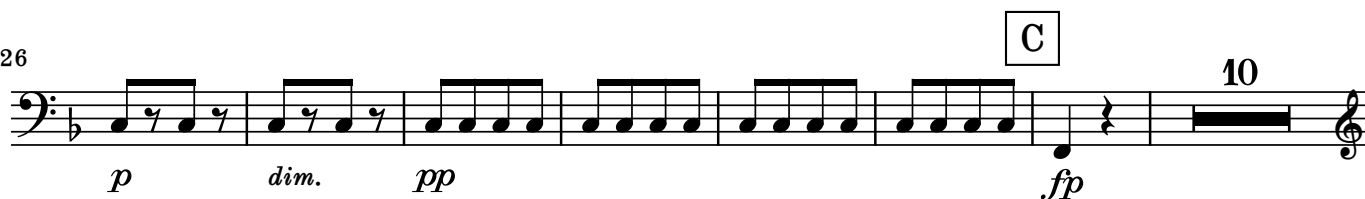

## C

43

## D

Vn I

## E

3

6

## TIMPANI IN F-C

57 **F** 17 **G** 15 **H** 11 **I** Vn I

102 **J** 2 1 *mf* *mf* *ff*

111 *dim.* *p* *ff* *p*

120 **K** 1 *ff* *p* *mf* *p*

128 **L** 16 *mf* *f* *ff*

**M** Fl. I Cl. I

150 **N** 7 4 Fl. I

167 *sforz* *f* *f* *sf* *f* *sf* *f* *rit.*

177 **O** Lento Tempo I *mf* *cresc.* *ff*

Violini I

# Sonata Nr.24

F major <sup>\*1)</sup>

Op.78

Orchestrated by Edward Berden

Ludwig van Beethoven

## I

Adagio Cantabile      rit.....      Allegro ma non troppo

7

11

17

20

23

28

31

*p*

*p leggiermente*

*p*

*cresc.*

*ff*

*p dolce*

*f*

*sfz*

*p*

*f*

A

B

<sup>\*1)</sup> Original Fis major

## VIOLINI I

34 *sfz* *p* 1. 1.

39 38 2. 1 C 3 *p*

43 *f* *p*

46

49 *cresc. poco a poco*

52

54 D *ff* *p*

59 *p leggiermente*

64 *f* *ff* 2

69 *p* *f* *p* E 3 1

## VIOLINI I

77 *p*

79

82 *cresc.*

85 *ff* *p* 3 3

88 3 3 3 3 3 3 *f*

91 *sf* *p* *f* *sfz* *p*

94 *pp* 3

101 *mf* *dim.*

103 *p* *f* 1. 2. (*f*)

## VIOLINI I

## II

Allegro vivace

*f* *f* *pp cresc.*

*f* *cresc. poco a poco*

*f*

*p* *fp* *f*

*pp cresc.* *f*

*cresc.* *f* *dim.*

*mf* *ff*

*p* *ff* *ff* *p cresc.*

*f* *mf* *f*

Section markers: A, B, C, D, E, F

## VIOLINI I

72 G *cresc.* *ff* *dim.*

78 *p* *dim.*

83 *pp* *f* *arco* H 4 2

93 *f* *pp cresc.* *f* *cresc.* I 5 *sul tasto*

104 *ff* *dim.* J

111 *p*

116 *ff* *p* *ff*

122 K *p* *f* 1

## VIOLINI I

129 L

*mf* *f* *ff*

135 *p*

140 M 6 4

154 N 5 3 *f* *pp dolce*

167 *sf* *f* *sf* *f* *sf* *f* rit. — 2

176 O Lento Tempo I 2 *pp* *f* *ff*

Detailed description of the musical score: The score is for the first violin part of the second movement of Beethoven's Sonata No. 24. It consists of six staves of music. The first staff (measures 129-134) begins with a half note G4, followed by eighth notes. Dynamics range from *mf* to *ff*. A box labeled 'L' is above measure 130. The second staff (measures 135-139) continues with eighth notes and a half note G4. Dynamics range from *ff* to *p*. The third staff (measures 140-153) features a half note G4 and eighth notes. Dynamics range from *ff* to *pp dolce*. A box labeled 'M' is above measure 141. The fourth staff (measures 154-166) starts with a half note G4, followed by eighth notes. Dynamics range from *f* to *pp dolce*. A box labeled 'N' is above measure 155. The fifth staff (measures 167-175) continues with eighth notes and a half note G4. Dynamics range from *sf* to *f*. A box labeled 'O' is above measure 168. The sixth staff (measures 176-178) begins with a half note G4, followed by eighth notes. Dynamics range from *pp* to *ff*. A box labeled 'O' is above measure 176. The score ends with a double bar line.

## Violini II

# Sonata Nr.24

F major <sup>\*1)</sup>

Op.78

Orchestrated by Edward Berden

## Ludwig van Beethoven

# I

## Adagio Cantabile

rit.....

Allegro ma non troppo

\*1) Original Fis major

## VIOLINI II

35 *p*

38 1. 38 2. C *p*

40 2 *p* *p* *f* *p*

46

49 *cre - - -*

52 - - *scen - - - do - - - poco - - - a - - - poco*

55 D *ff* *p* *p leggiermente*

61

64 *f* 3 3 3 *ff*

67 2 *p* *f* 3

## VIOLINI II

74 E 1

*p* *p*

79

81 *cresc.*

84

87 *ff* *p* *p* *f*

91 *sf* *p* *f* *sfz* *p*

95 *pp* 5

103 *p* *pp* *f* 1. 2. *(f)*

## VIOLINI II

## II

Allegro vivace

12 **A**  
*pp cresc. f cresc. poco a poco*

18 **B**  
*f dim.*

24 **C**  
*p fp f*

37 **D**  
*pp cresc. f*

47 **E**  
*cresc. f dim.*

53 **F**  
*mf ff p*

59 *p ff p cresc.*

## VIOLINI II

65 *mf* *f* *p* **G**

71 *f cresc.* *ff* *dim.*

76 *p* *p*

81 *dim.* *pp* 3

**H** *arco* *f* 2 *f* 5 **I** *sul tasto* *pp* *cresc.*

101 *f cresc.*

**J**

107 *ff* *dim.*

113 *p* *ff*

## VIOLINI II

118 *p* *ff* *p*

124 **K** *f* *p*

130 *f cresc.* *ff* **L**

135 *p*

141 **M** 9 4 *f* **N** 5 *pp dolce*

162 3 *sf* *f* *sf* *f* **O**

171 *sf* *f* rit. Lento *pp*

178 Tempo I *f cresc.* *ff*

# Viole

# Sonata Nr.24

F major <sup>\*1)</sup>

Op.78

Orchestrated by Edward Berden

## Ludwig van Beethoven

# I

## Adagio Cantabile

rit.....

Allegro ma non troppo

\*1) Original Fis major

## VIOLE

39 C

*p* *p* *p*

44

*f* *p*

48

*p*

52

*f cresc.* *ff*

56 D

*p*

63

*f* *ff*

69 E

*p* *f* *p*

## VIOLE

77

82

87

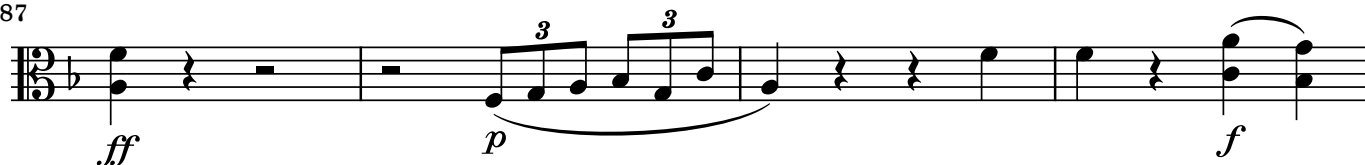

91

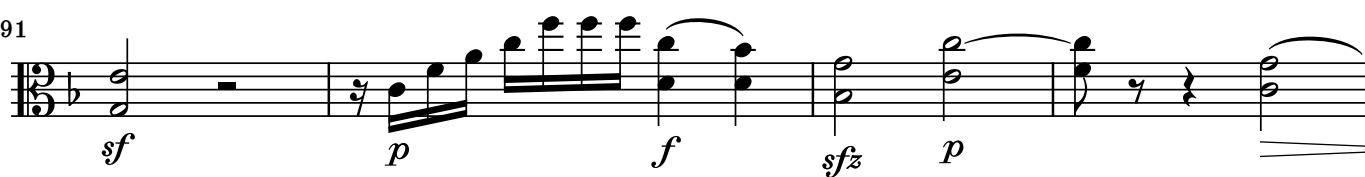

95

100

104

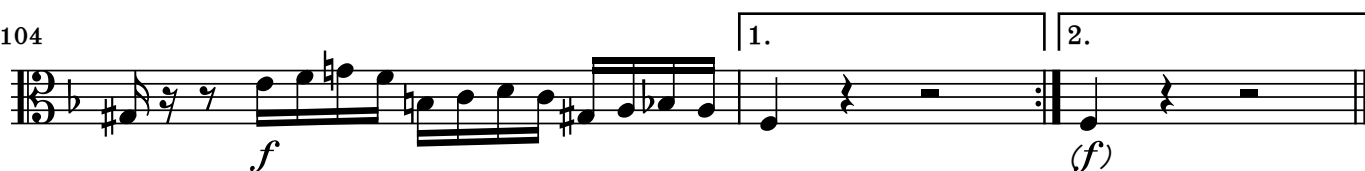

## VIOLE

## II

Allegro vivace

12 **A**

19 **B** **C**

36 **D**

47 **E**

56 **F**

62 **G**

70 **H**

79

*f* *f* *pp* *cresc.* *f* *cresc. poco a poco* *f* *fp* *f* *pp* *cresc.* *f* *cresc.* *f* *mf* *p* *ff* *p* *ff* *p* *cresc.* *f* *p* *cresc.* *cresc.* *ff* *pizz.* *arco* *f*

## VIOLE

93 *f* *pp cresc.* *sul tasto* **I**

103 *f cresc.* *ff* **J**

111 *p* *ff* *p*

120 *ff* *p* *f* **K**

128 *p cresc.* *cresc.* *ff* *pizz.* **L**

136 *p* *p* *arco* *dim.*

143 *f* **M**

161 *pp dolce* *sf* *f* *sf* **N**

170 *f* *sf* *f* *rit.* *Lento* *pp* **O**

178 *f cresc.* *ff* **Tempo I**

Violoncelli

Sonata Nr.24

F major <sup>\*1)</sup>  
Op.78

Orchestrated by Edward Berden

Ludwig van Beethoven

I

Adagio Cantabile rit..... Allegro ma non troppo

7

11

18

23

29

35

38

38

A

B

*p*

*p dolce*

*f*

*sf*

*ff*

*p leggermente*

*cresc.*

1.

2.

\*1) Original Fis major

## VIOLONCELLI

39 C

*p* *f*

44

*f* *p*

49

*f* *f* *f* *cre -*

54 D

*- - - - scen - - - - do* *ff* *p*

58

*p* *leggermente*

62

*f* *ff*

67

*p* *f*

## VIOLONCELLI

74 E

80 *cresc.*

85 *ff* *p*

90 *f* *sf* *f* *sfz* *p*

95 *pp (sempre)*

98 *poco cresc.*

100 *p* *pp* *f*

105 1. *dim.* 2. *(f)*

## II

13

*f* *cresc. poco a poco*

[illegible]

32 C

*fp* *f* *pp cresc.*

2 5

D

44 E

Example 44 is a musical score in bass clef. It begins with a key signature of one flat (B-flat). The melody consists of eighth and sixteenth notes, some beamed together. Dynamic markings include *f* (forte) and *cresc.* (crescendo). The piece concludes with a final measure containing a half note G-sharp, a quarter rest, and a fermata.

52

4

*mf*  $\succ$  *p*

*ff*

*p*

F

61

*ff* *p cresc.* *f*

68 G pizz. *dim.*

*p* *f* *ff*

76 

## VIOLONCELLI

89 **H** arco *f* *f* *pp cresc.*

101 *f cresc.*

108 **J** *ff* *ff* *p*

119 *ff* *p* **K**

126 *f* *p* *f* *ff* **L**

134 pizz. *p* **11**

150 **M** *f* *pp* **N**

163 *sf* *f* *sf* *f*

171 *sf* *f* rit. **O** Lento *pp*

178 Tempo I *f cresc.* *ff*

Bassi

# Sonata Nr.24

F major \*1)

Op.78

Orchestrated by Edward Berden

# Ludwig van Beethoven

# I

Adagio Cantabile    rit.....    Allegro ma non troppo

7

11

26

32

38

42

48

*p*

*p*

*p*

*f cresc.*

*ff*

*p*

*f*

*sf*

*f*

*sf*

*p*

1.

2.

*p*

*p*

*p*

\*1) Original Fis major

## BASSI

53

*f* cre - - - scen - - - do *ff* *p*

[illegible]

62

67

2

*p* *f* *p* *p*

3

75 E

4

*p* *cresc.*

[illegible]

88

*p* *f* *sf* *f* *sfz*  $\text{cresc.}$

94

*p*

[illegible]

## BASSI

## II

Allegro vivace

13

*f* *f* *mf* *cresc. poco a poco*

**A** **B** **C**

*f* *mf* *dim.* *p* *fp*

33

*f* *mf*

**D**

46

*cresc.* *f*

**E**

57

*ff* *p* *ff* *p*  $\text{<}$

**F**

66

*f* *mf > p* *f*

**G**

74

*ff* *pizz.* *p* **8**

**H** **I**

89

**11** *2* *arco* *mf* *f* *1* *cresc.*

## BASSI

107 J

118 K

126

133 L

150 M N

163

170

177 O Lento Tempo I

*ff* *ff* *p* *ff* *p* *f* *cresc.* *ff* *pizz.* *p* *f* *arco* *pp* *sf* *f* *sf* *f* *rit.* *pp* *f cresc.* *ff*